

6

5

4

3

2

1

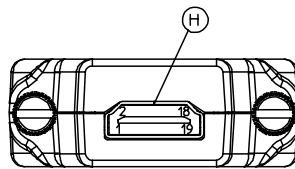
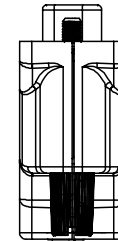
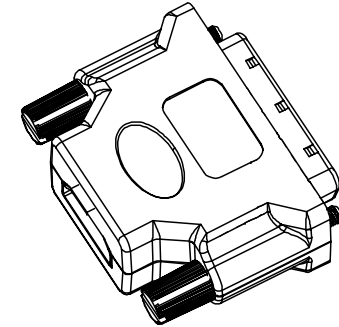
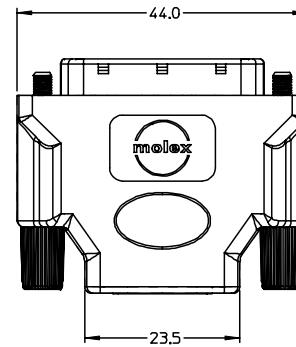
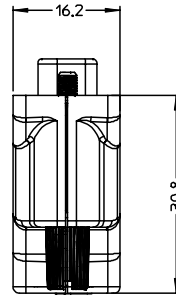
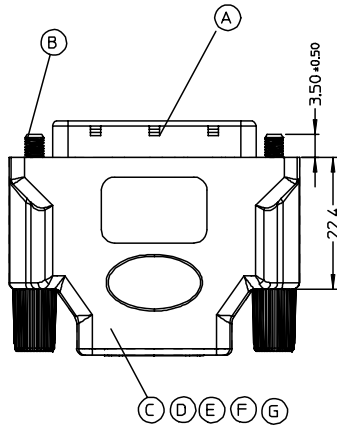
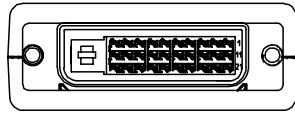

NOTES:

1. DIELECTRIC STRENGTH: 300V AC FOR 10MS
2. INSULATION RESISTANCE: 10M OHM(MIN.)
3. CONTACT RESISTANCE: 2 OHM Max.
4. PCB IMPEDANCE: 100±10 OHM
5. ABS COVER MOLDED WITH 887800141 WHITE RESIN.

| ITEM | DESCRIPTION | USAGE |
|------|--------------------|-------|
| H | HDMI RECEPTACLE | 1 |
| G | 4-LAY PCB | 1 |
| F | BOTTOM METAL CAN | 1 |
| E | TOP METAL CAN | 1 |
| D | ABS BOTTOM COVER | 1 |
| C | ABS TOP COVER | 1 |
| B | 4-40 UNC JACKSCREW | 2 |
| A | R/A P&D CONN. | 1 |

| EC NO. | DRWN: CHK: APP: | DESCRIPTION | QUALITY SYMBOLS | | GENERAL TOLERANCES: (UNLESS SPECIFIED) | | SCALE | DESIGN UNITS | THIRD ANGLE PROJECTION | UNITS | | SHT | REV | |
|--------|-----------------------|-------------|-----------------|----------|---|------|---|--|---------------------------|---|---|-----------------------|-----------|------|
| | | | MAJOR | CRITICAL | mm | INCH | N.S.T | <input checked="" type="checkbox"/> mm <input type="checkbox"/> INCH | | <input type="checkbox"/> mm <input type="checkbox"/> INCH | <input checked="" type="checkbox"/> mm ONLY | REVISE ON CAD ONLY | | |
| A | REV | | MAJOR | | | | | | | | | | | |
| | | | CRITICAL | ▽=0 | | | | | | | | | | |
| | | | 4 PLACES | ▽=0 | | | | | | | | | | |
| | | | 3 PLACES | ▽=0 | | | | | | | | | | |
| | | | 2 PLACES | ▽=0 | | | | | | | | | | |
| | | | 1 PLACE | ▽=0 | 0.5 | | | | | | | | | |
| | | | ANGULAR: ° | | | | DRAWN BY & DATE | | TITLE: | | | | | |
| | | | | | | | ANDY 04/04/01 | | HDMI(F) TO P&D(M) ADAPTER | | | | | |
| | | | | | | | CHECKED BY & DATE | | MOLEX INCORPORATED | | | | | |
| | | | | | | | Teddy 04/04/01 | | | | | | | |
| | | | | | | | APPROVED BY & DATE | | CAD FILENAME | | MATERIAL NO. | DRAWING NO. | SHEET NO. | |
| | | | | | | | Boran 04/04/01 | | J6459-00.MI | | 88764-5900 | RSD-88764-006 | 1 OF 2 | |
| | | | | | | | THIS DRAWING CONTAINS INFORMATION THAT IS PROPRIETARY TO MOLEX INCORPORATED AND SHOULD NOT BE USED WITHOUT WRITTEN PERMISSION. | | | | | | | SIZE |
| | | | | | | | | | | | | | | A4 |

6

5

4

3

2

1

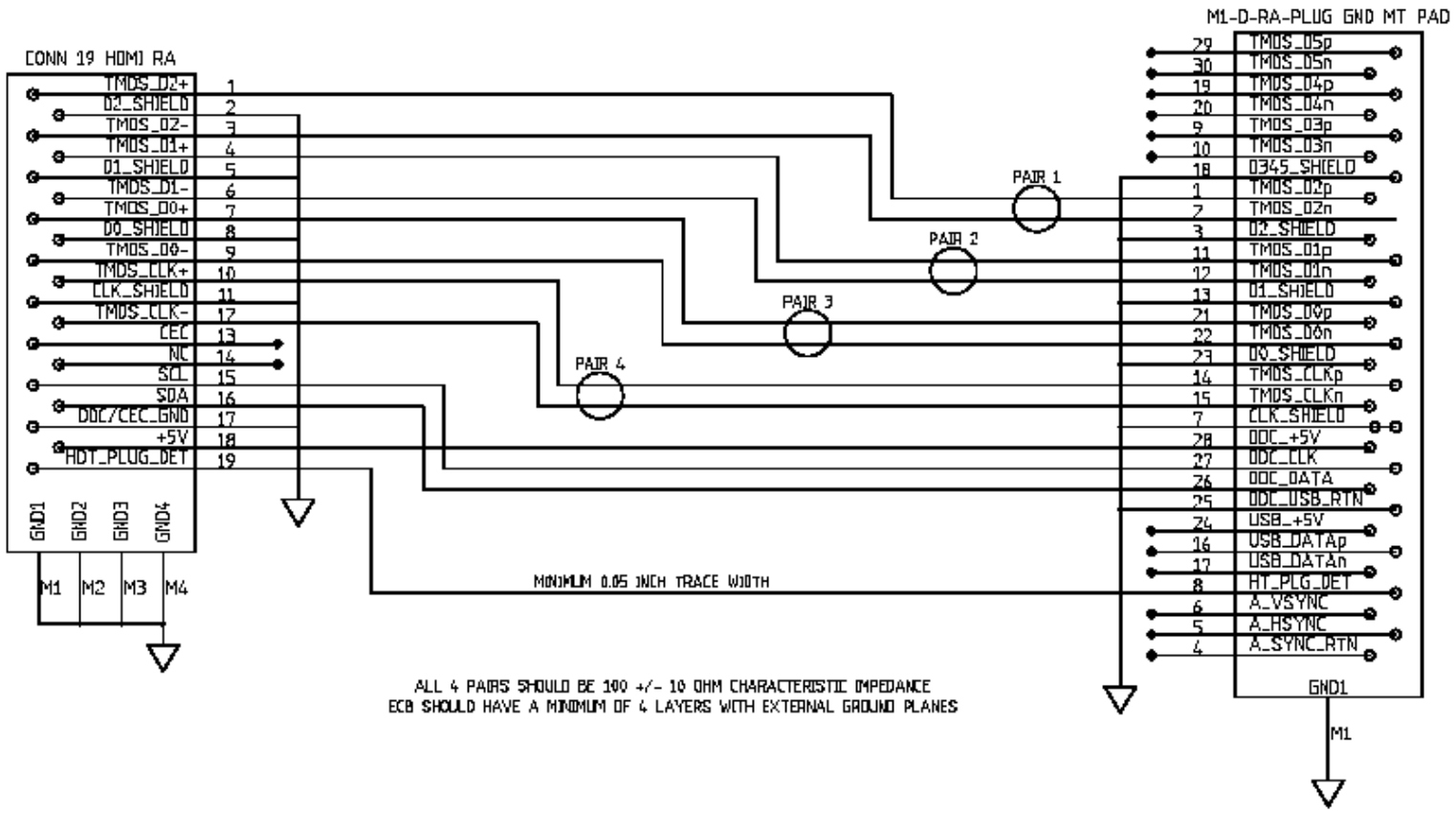

| | | | | | | | | | | |
|-------------|------------------------|--------------------|---|---|-------------------------------------|--|------------------------------|---|---------------------|------------|
| EC NO. A | DRWN: CHK: APPR: | DESCRIPTION REV | QUALITY SYMBOLS | GENERAL TOLERANCES: (UNLESS SPECIFIED) | SCALE N.S.T | DESIGN UNITS <input checked="" type="checkbox"/> mm <input type="checkbox"/> INCH | THIRD ANGLE PROJECTION | <input type="checkbox"/> mm <input type="checkbox"/> INCH <input checked="" type="checkbox"/> mm ONLY | SHT | REV |
| | | | MAJOR ▼ = 0 CRITICAL ▽ = 0 | mm INCH | DRAWN BY & DATE ANDY 04/04/01 | TITLE: HDMI(F) TO P&D(M) ADAPTOR | | | | |
| | | | 4 PLACES 0. 3 PLACES 0. 2 PLACES 0. 1 PLACE 0. | ANGULAR: ° | CHECKED BY & DATE Teddy 04/04/01 | APPROVED BY & DATE Boran 04/04/01 | MOLEX INCORPORATED | | | |
| | | | | | CAD FILENAME J6459-00.MI | MATERIAL NO. 88764-5900 | DRAWING NO. RSD-88764-006 | | SHEET NO. 2 OF 2 | SIZE A4 |