MICRO SWITCH
FED. MFR. CODE 91929

SWITCH-ENCLOSED

CATALOG LISTING
DTE6-2RQ9

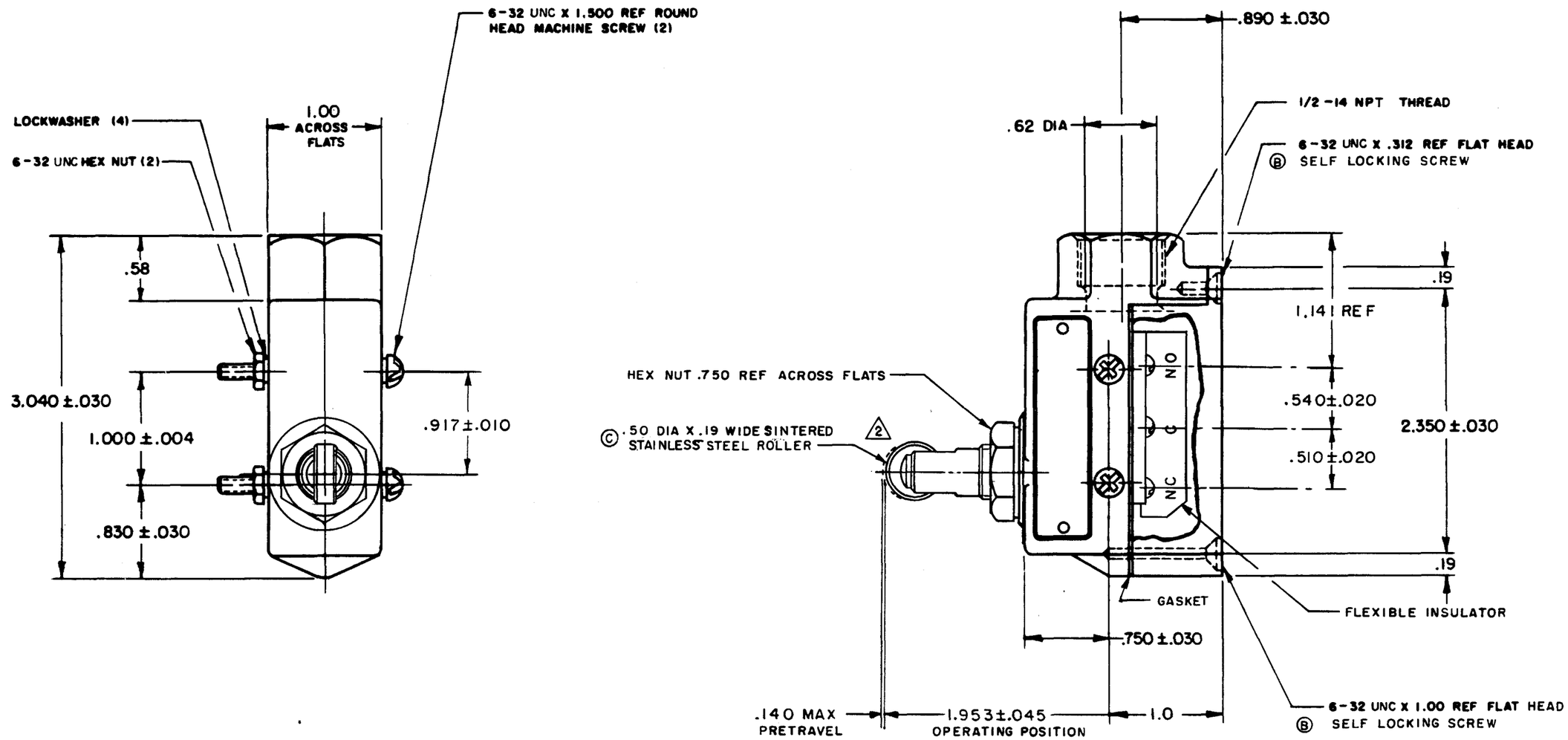

Ⓒ NOTE —

Ⓑ 1 — 4-40 UNC X.125 REF TERMINAL SCREW AND LOCKWASHER (6)
2 ROLLER MAY BE SET AT ANY POSITION AROUND AXIS OF PLUNGER
3 - SEAL RATING: NEMA 1
IP40

THIS DRAWING COVERS A PROPRIETARY ITEM AND IS THE PROPERTY OF MICRO SWITCH, A DIVISION OF MINNEAPOLIS-HONEYWELL REGULATOR CO. THIS DRAWING IS NOT TO BE COPIED OR USED WITHOUT THE APPROVAL OF MICRO SWITCH.

CHARACTERISTICS

OPERATING FORCE — — — 1 1/2 — 3 LB
RELEASE FORCE — — — — 8 OZ MIN
Ⓑ DIFFERENTIAL TRAVEL — — — .060 MAX
OVERTRAVEL — — — — — .125 MIN
SWITCH-BASIC REPLACEMENT- DT-2R3-A7

ELECTRICAL DATA

CONTACT ARRANGEMENT
D P D T

-L59- 10 A-125 OR 250 VAC
0.3 A-125 VDC ; 0.15 A-250 VDC

SCALE FULL
DO NOT SCALE PRINT
UNLESS OTHERWISE SPECIFIED
DIMENSIONS ARE IN INCHES
TOLERANCES ARE:

ONE PLACE	(.0)	±.030
TWO PLACE	(.00)	±.015
THREE PLACE	(.000)	±.005
ANGLES		±

WEIGHT .56 LB

DTE6-2RQ9 | M | DRAWING NUMBER | RELEASE NO. SR 11036 | REPLACES
ISSUE | 11 | 14FEB06 | BP | CHECK
REVISIONS
A SR 11036 MBF 29 MAY 63
B CO 20728 MBF 18 NOV 65
C CO26581 OMW 6 NOV 69
D CO 53191-D KJS 1 MAR 84
E CO55989 CJH 8 NOV 84
F CO54958 TSK 26 FEB 85
G CO72661 DAW 8 SEP 92
H CO-77426C S.A.D 20 JUL 94
J 0016894 KRB 10 NOV 05
K 0018962 VKR 14FEB06
DRAWN MBF 29 MAY 63 | CHECK EB 29 MAY 63 | CHECK DAW 29 MAY 63 | CHECK DAW 29 MAY 63
FO-50378-003